

C-188-193

C-49-184

C-173-282

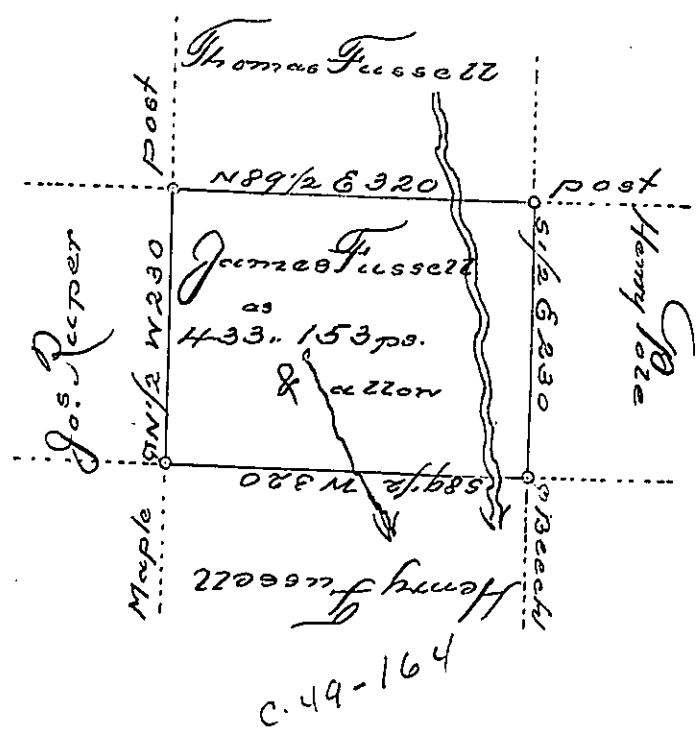

A draft of a tract of land called _____ situate in the County of Luzerne
 adjoining Henry Fussell & others, surveyed the 16th Novem^r 1792 for
 James Fussell in pursuance of a warrant bearing date the 3rd day
 of April 1792. Containing Four hundred thirty three acres & one
 hundred & fifty three perches & the usual allowance of six feet
 for Roads &c.

To Genl. Brodhead
 Surveyor General

Anty. Crothers L.D.

IN TESTIMONY that the above is a copy of the original remaining on file in
 the Department of Internal Affairs of Pennsylvania, made
 conformably to an Act of Assembly approved the 16th day of
 February, 1833, I have hereunto set my Hand and caused
 the Seal of said Department to be affixed at Harrisburg,
 this twentieth day of September 1904

Joac R. Brown
 Secretary of Internal Affairs.